

# ROOM FINISH SCHEDULE

ROOM NUMBER	ROOM NAME	FLOOR	EASE	WALLS				CEILING	OTHERS	REMARKS
				NORTH	EAST	SOUTH	WEST			
01	STORAGE									
02	HALL									
03	CLINIC									
04	TOILET									
05	HALL									
06	SECRETARY									
07	OFFICE									
08	I.M.C.									
09	SPACE									
10	SPACE									
11	SPACE									
12	SPACE									
13	SPACE									
14	SPACE									
15	CLASSROOM									
16	CLASSROOM									
17	CLASSROOM									
18	JANITOR									
19	TOILET									
20	TOILET									
21	HALL									
22	CONFERENCE									
23	STORAGE									
24	STORAGE									
25	TOILET									
26	TOILET									
27	CLASSROOM									
28	CLASSROOM									
29	CLASSROOM									
30	SPACE									
31	SPACE									
32	SPACE									
33	SPACE									
34	SPACE									
35	SPACE									
36	VESTIBULE									
37	VESTIBULE									
38	HALL									
39	HALL									

**GENERAL NOTES**

1. VINT. FABRIC TO BE INSTALLED UNDER ART. # 1
2. RUBBER BASE NOT REQUIRED AGAINST BRICK
3. VARNISH ALL MILLWORK & WOOD DOORS
4. ENAMEL ALL H.V. DOORS & FEENES

**SYMBOLS**

E = ENAMEL  
P = EPOXY BASE PAINT  
V = VINT. FABRIC TO BE INSTALLED UNDER ART. # 1

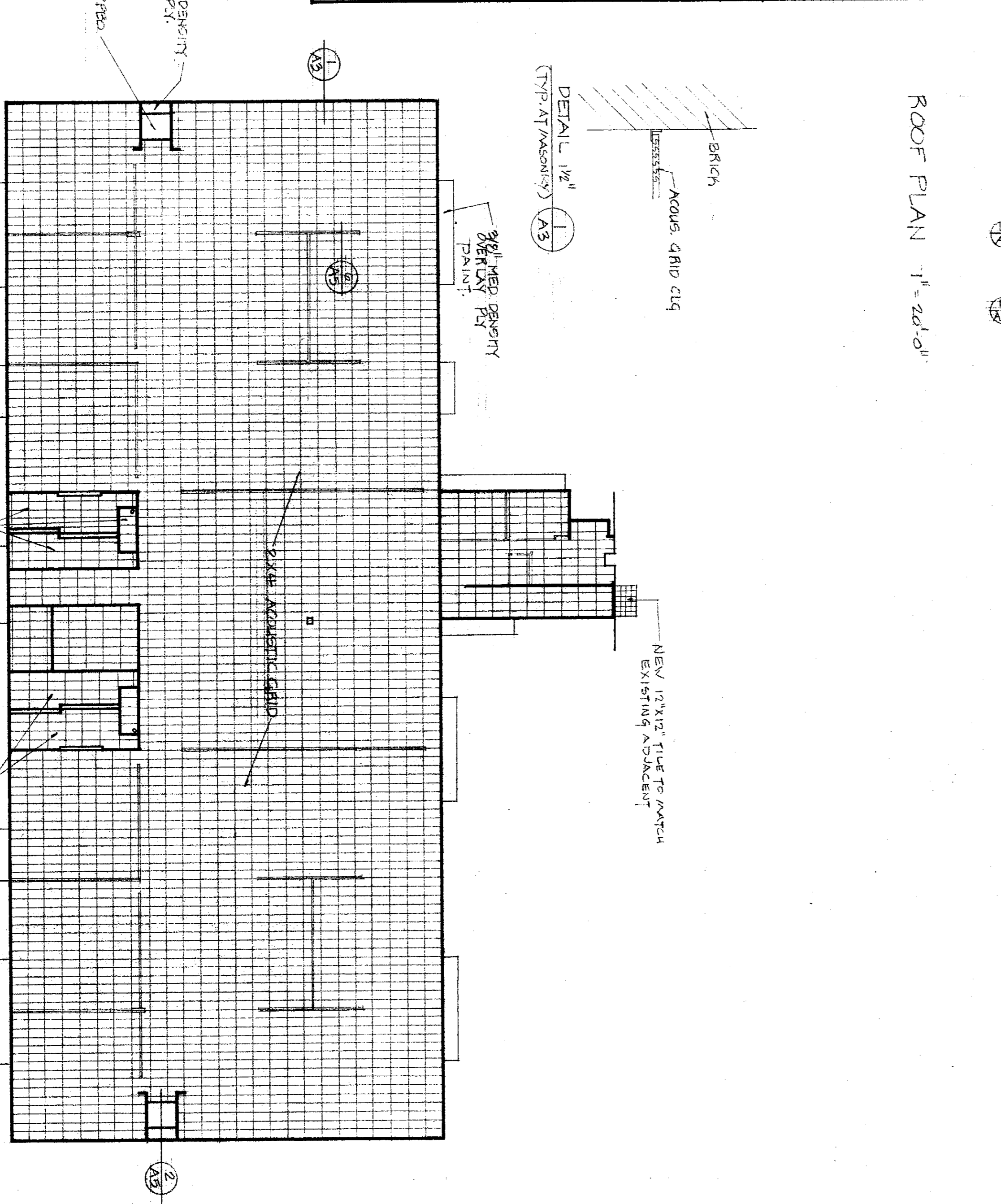
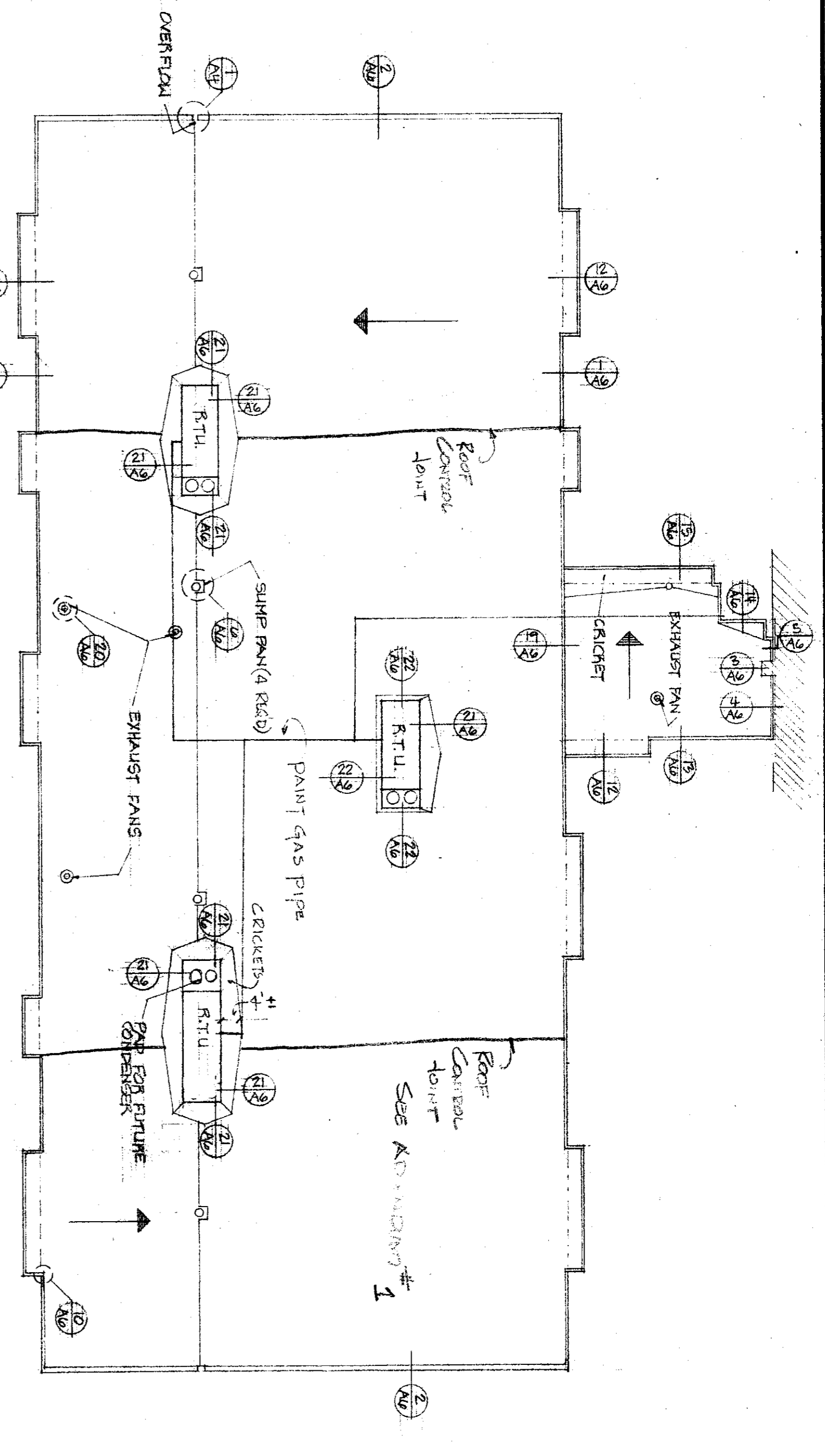
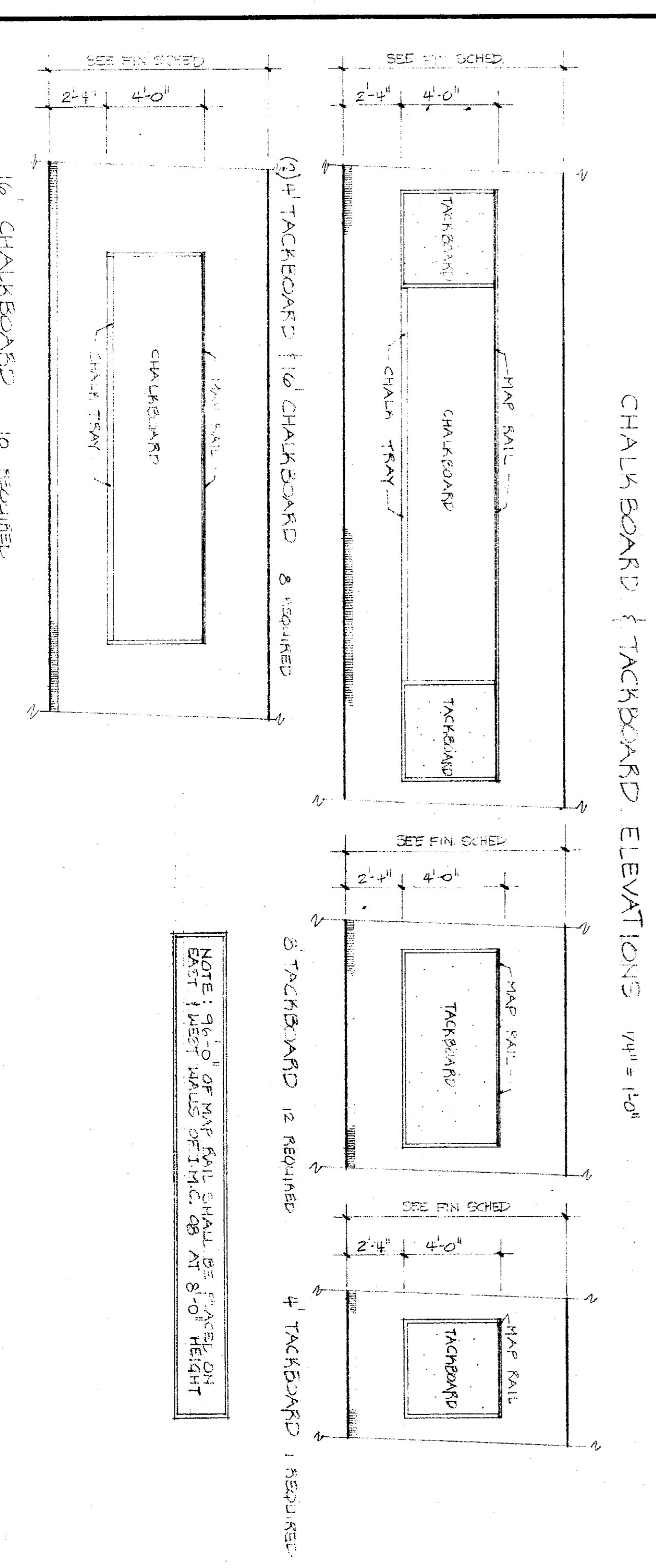

**WILLIAM B. ROBB**  
ARCHITECT  
5/15/72  
7/1-15

**ADDITION TO CACHE LA POUDDRE ELEMENTARY SCHOOL**  
LA PORTE, COLORADO